DEPARTMENT OF MEDICINE EDUCATIONAL PROGRAMS

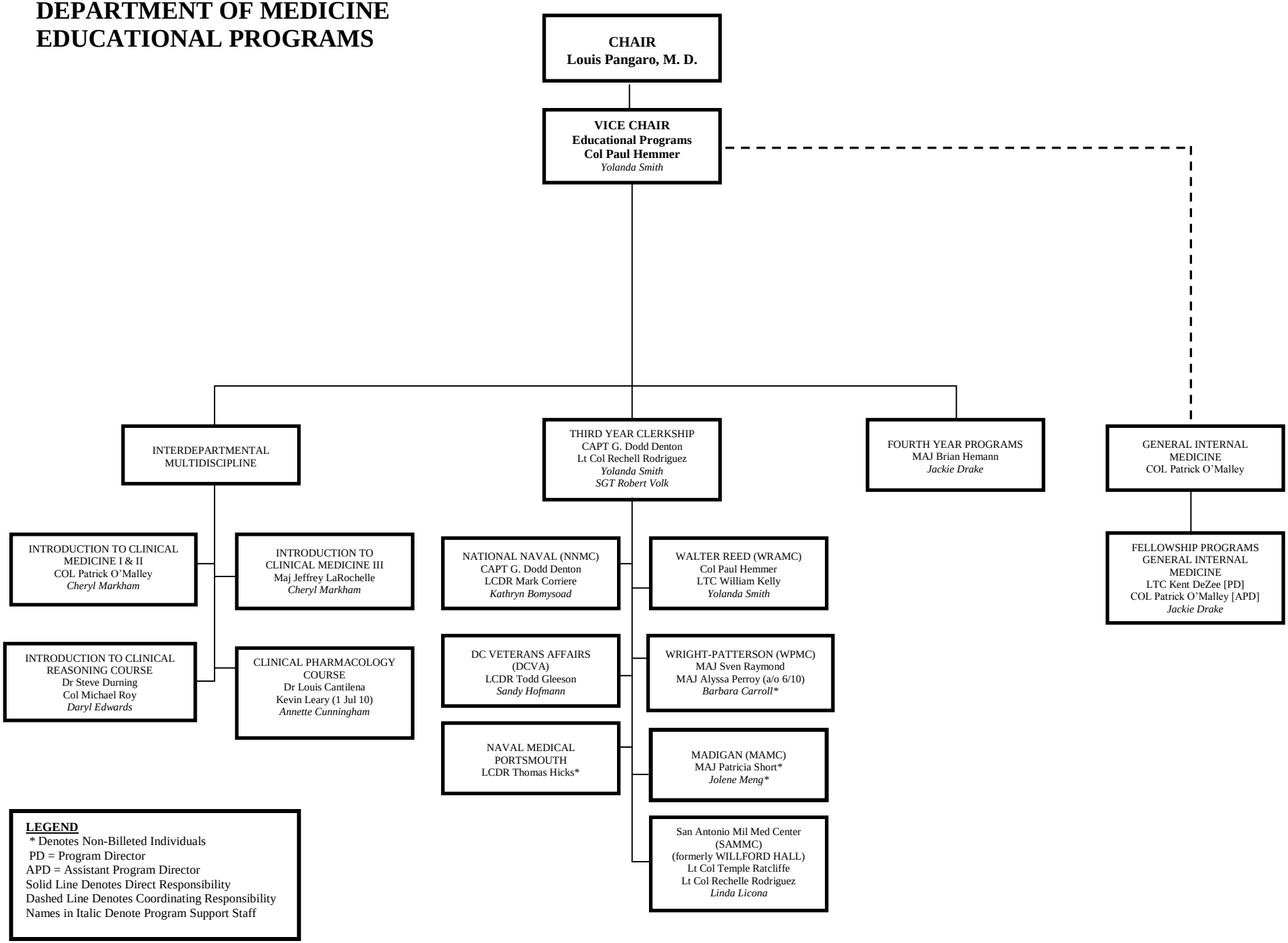

19 May 2010